www.monferratontour.it

Volpedo Hostel

Category: Holiday Homes and Hostels
business description: Recognized as one of the "Most beautiful villages of Italy", Volpedo is inextricably linked to Giuseppe Pellizza, one of the most famous painters of his time. The medieval origin of the village is clear in various areas and finds its culmination in the Church of San Pietro which jealously guards the magnificent frescoes realized between the 14th and 16th centuries.
The skillful and traditional agricultural vocation of the village have made this area a land of renowned food and wine production, including fishing and wines of the Tortona Hills.
The Volpedo Hostel is new, bright and welcoming, and the staff will be delighted to assist you during your stay suggesting itineraries, guided tours and some good
restaurants.
The facility, situated on the second floor, avails of a lift and has two double rooms with bathroom for the disabled en-suite, two communal bathrooms for the disabled and is free from architectural barriers.
phone: +39 351 737.1089
E-mail: servizioclienti@volpedohostel.com

Qualification

qualification: Independent hostel

Location

city: Old town

Distance

Distance in meters to outdoor parking: 50
Distance in km from the railway station: 12
Distance in km from the highway: 16
Distance in kilometers from the airport: 122

Note sulla raggiungibilità

Note for reachability: paved carriageway

Accessibilità ai clienti diversamente abili

suitable structure: Yes
Number of rooms with bathroom: 2
Number of sanitary facilities accessible to the disabled in the comune: 2
Number of hot showers accessible to the disabled: 1

Spoken language

languages spoken: French, English

Phone reservation

phone: +39 388 2424609
from: 07:00 **At:** 22:00

Reception time

from: 14:00 **At:** 15:00
time of departure: 11:00

Capacità ricettiva

Bedroom: 11
number of WCs: 14
Total number of beds: 25
number of washbasins: 14
Total number of bathrooms: 11
No. of showers: 11

Hospitality

Groups welcome: Yes
students: Yes

Farm animal

Pets allowed on a leash: Yes
Pets allowed in room: Yes

Prezzi giornalieri per camera

	OFF SEASON	PEAK SEASON (OR SINGLE SEASON)

www.monferratontour.it

	WITHOUT BATHROOM		WITH BATHROOM		WITHOUT BATHROOM		WITH BATHROOM	
	min	*max*	*min*	*max*	*min*	*max*	*min*	*max*
Price of double room							60,00 €	150,00 €
Price of triple room							50,00 €	130,00 €
Price of 4 bed room							80,00 €	150,00 €

Voucher Piemonte

Cost of double room per night: 95.00
Voucher acquistabile online:
Consorzio Turistico: Terre di Fausto Coppi

Prima colazione (prezzi per persona)

Breakfast included: Yes

Prima colazione italiana (prezzi per persona)

Italian breakfast apart: Yes
Maximum price Italian breakfast seperate: 10.00
Minimum Price Italian breakfast seperate: 5.00

Prima colazione buffet (prezzi per persona)

Breakfast buffet apart: Yes

Possibilità di sconti e promozioni

Organized groups: Yes
White weeks / green: Yes
Children: Yes
Tour Operator deal : Yes
Stays (over 14 days): Yes
Members of various associations: Yes

Modalità di pagamento

deposit obligation: Yes
Credit Card: Yes
Cash: Yes
Bank transfer: Yes
ATM, automatic teller machine: Yes

Dotazioni comuni

common facilities: Local food and drink administration, Solarium, Lounge with satellite TV, Meeting Room, Lounge with tv, Internet cable / wi-fi free, Kitchen for self-managed groups, Lift, Lounge / reading room, terrace

Dotazioni nelle camere / camerette

Free Internet cable / wi-fi: everyone
TV: everyone
Air conditioning (hot / cold): everyone

Dotazioni nei bagni

WC: all
washbasin: all
shower: all
beach towels: all

Periods opening

Always valid on request

Seasonality

Typology **From** **to**

www.monferratontour.it

Seasonality

Typology	From	to
Hauptsaison (oder einzigen Saison)	01-01-2024	12-31-2024

Links

https://www.volpedohostel.com/

Photos

MONFERRATO ON TOUR
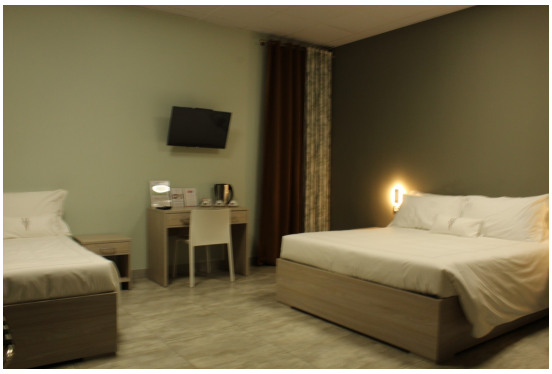
www.monferratontour.it